SENSITIVE RESOURCE AREAS

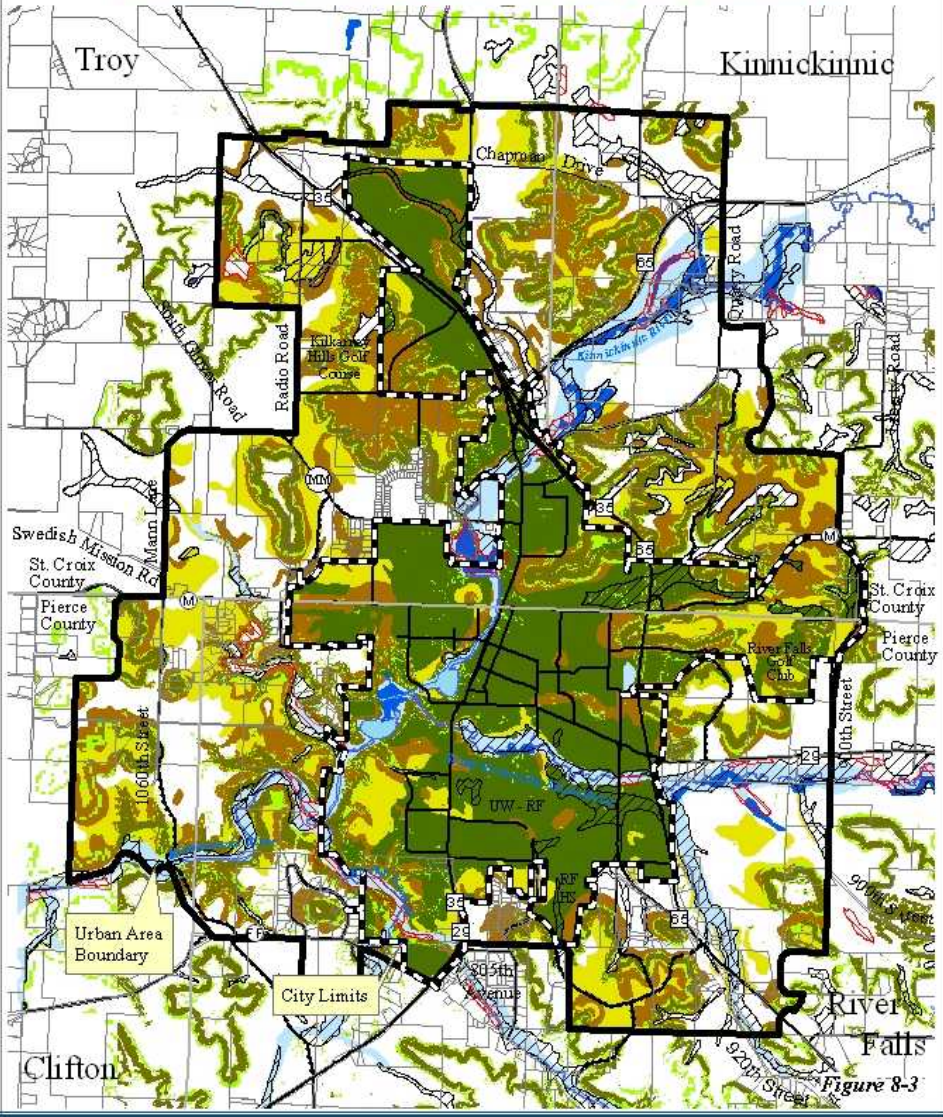

Figure 8-3

Highly erodable | Hydric | Slopes > 20% | 100 & 500 - Year Floodplain
Potentially erodable | Inclusion | Slopes 12-20% | Wetland

Miles 0 0.25 0.5